

FORM NO. 1.

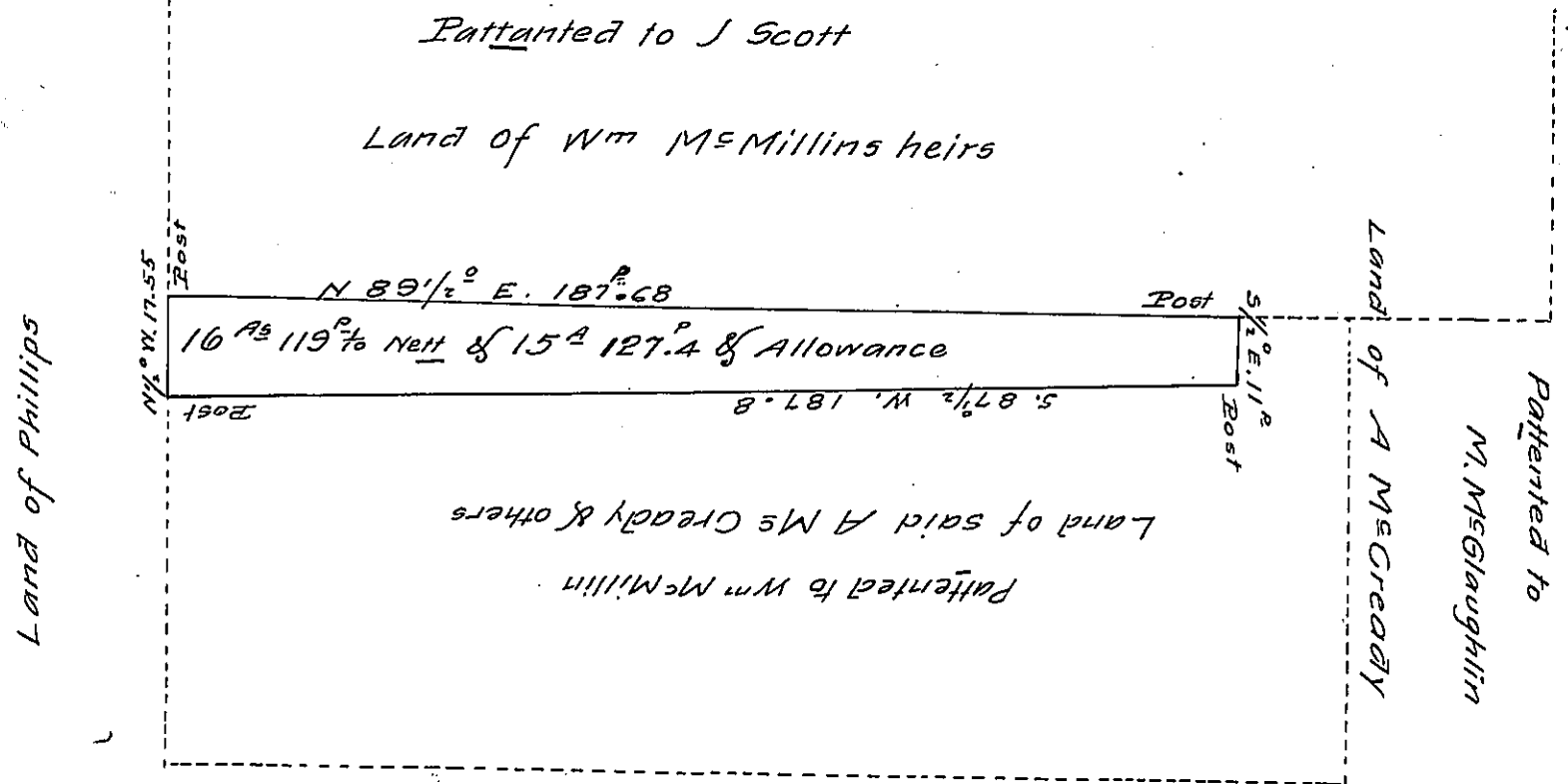

I do hereby certify that I have located the warrants dated March 17th 1860 & May 8th 1860 of which the above is a plot on the land shewn to me by Samuel A. Salisbury situated in Wilmington Township Lawrence County State of Pa. and contains fifteen Acres One hundred & twenty seven & four tenths perches & allowance as above. it is all unimproved land. Surveys made on the 29th & 30th of March 1860 & the 14th of May 1860 at which time I finished the location of the Warrants

I received the first Warrant March 29th 1860 } James McClane
 and the second one the 14th of May 1860 } County Surveyor of
 Lawrence County Pa.
 May 21st 1860

IN TESTIMONY that the above is a copy of the original remaining on file in the Department of Internal Affairs of Pennsylvania, made conformably to an Act of Assembly approved the 16th day of February 1833, I have hereunto set my hand and caused the Seal of said Department to be affixed at Harrisburg, this eighteenth day of December 1907

Henry Howard
 Secretary of Internal Affairs.